



Digital Assistant for Caregivers to Mitigate Adverse Behavioral Expressions in Persons With Cognitive Deficits

March 2023



Forward-Looking Statements Disclaimer

Certain information set forth in this presentation contains “forward-looking information”, including “future-oriented financial information” and “financial outlook”, under applicable securities laws (collectively referred to herein as forward-looking statements). Except for statements of historical fact, the information contained herein constitutes forward-looking statements and includes, but is not limited to, the (i) projected financial performance of the Company; (ii) completion of, and the use of proceeds from, the sale of the shares being offered hereunder; (iii) the expected development of the Company’s business, projects, and/or joint ventures; (iv) execution of the Company’s vision and growth strategy, including with respect to future M&A activity and global growth; (v) sources and availability of third-party financing for the Company’s projects; (vi) completion of the Company’s projects that are currently underway, in development or otherwise under consideration; (vi) renewal of the Company’s current customer, supplier and other material agreements; and (vii) future liquidity, working capital, and capital requirements.

Forward-looking statements are provided to allow potential investors the opportunity to understand management’s beliefs and opinions in respect of the future so that they may use such beliefs and opinions as one factor in evaluating an investment. These statements are not guarantees of future performance and undue reliance should not be placed on them. Such forward-looking statements necessarily involve known and unknown risks and uncertainties, which may cause actual performance and financial results in future periods to differ materially from any projections of future performance or result expressed or implied by such forward-looking statements.

Although forward-looking statements contained in this presentation are based upon what management of the Company believes are reasonable assumptions, there can be no assurance that forward-looking statements will prove to be accurate, as actual results and future events could differ materially from those anticipated in such statements. The Company undertakes no obligation to update forward-looking statements if circumstances or management’s estimates or opinions should change except as required by applicable securities laws. The reader is cautioned not to place undue reliance on forward-looking statements.

Where Do We Begin.....Front Line Care

Behavioral expressions increase caregiver burnout and the #1 Reason for resident discharge to a higher level of care



**Resisting
Care**



Agitation



Exit Seeking

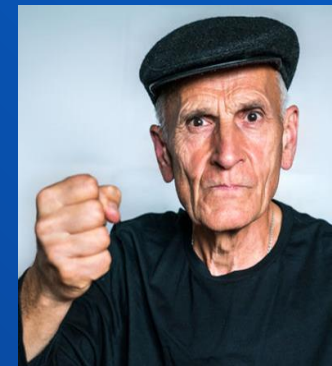

Aggression



Sleep disturbances

1. Alzheimer's Association. 2021 Alzheimer's disease facts and figures. *Alzheimer's Dement.* 2021

2. J Am Geriatr Soc. 2019 Aug;67(8):1713-1717. doi: 10.1111/jgs.16017. Epub 2019 June

3. <https://skillednursingnews.com/2021/03/nursing-homes-have-94-staff-turnover-rate-with-even-higher-churn-at-low-rated-facilities/>; <https://www.relias.com/blog/cna-turnover>

Teri L, Logsdon RG, McCurry SM. Nonpharmacologic treatment of behavioral disturbance in dementia. *Med Clin North Am.* 2002 May 2002;86(3):641-656.

Zetteler J. Effectiveness of simulated presence therapy for individuals with dementia: a systematic review and meta-analysis. *Aging Ment Health.* Nov 2008;12(6):779-785.



Caregivers are being asked to do the impossible

- ➔ Be an expert in cognitive disorders
- ➔ Manage sporadic and ever-changing behaviors
- ➔ Determine the reason for escalated distress
- ➔ Know what to do to prevent/reduce the behavior
- ➔ Provide customized care for all residents
- ➔ Report and document



INTRODUCING

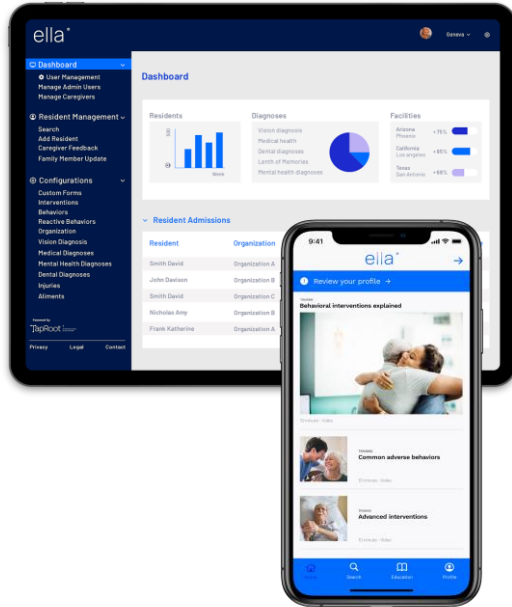

How it works....



Patent Pending



Profile Uploaded



Aggressive Behavior Observed

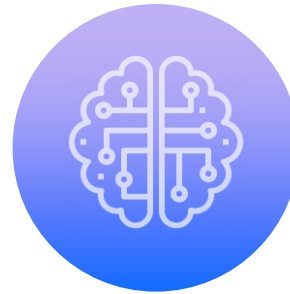

- Intervention D
- Intervention E
- Intervention F
- Intervention G



Feedback On Effectiveness Drives Continuous Improvement



Ella Provides Crucial Information about Grace

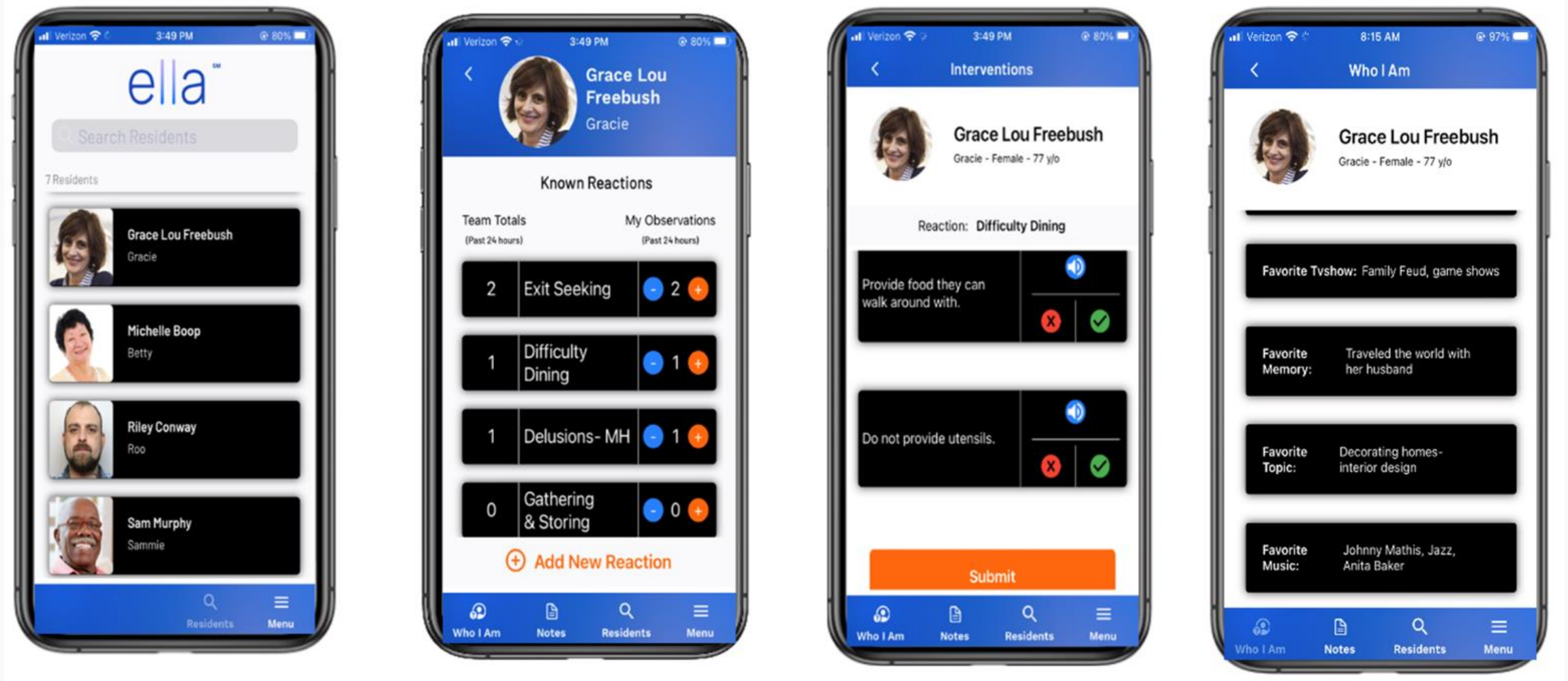

Intervention Effectiveness as of March 10, 2023 (Excludes "Could not try")

Worked 87.54%

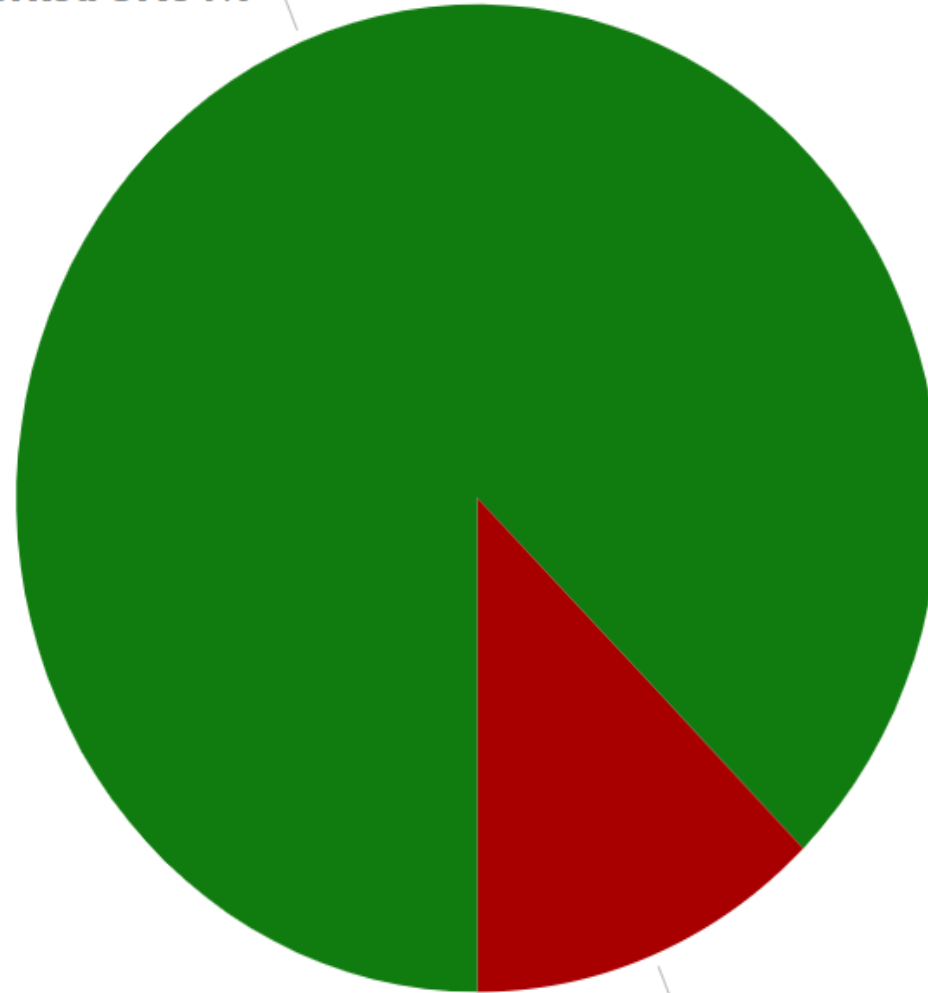

Not Worked 12.46%

Worked	Not Worked	Total
8317	1184	9501

Robopet Effectiveness By Reaction and Intervention

● Worked ● Not Worked

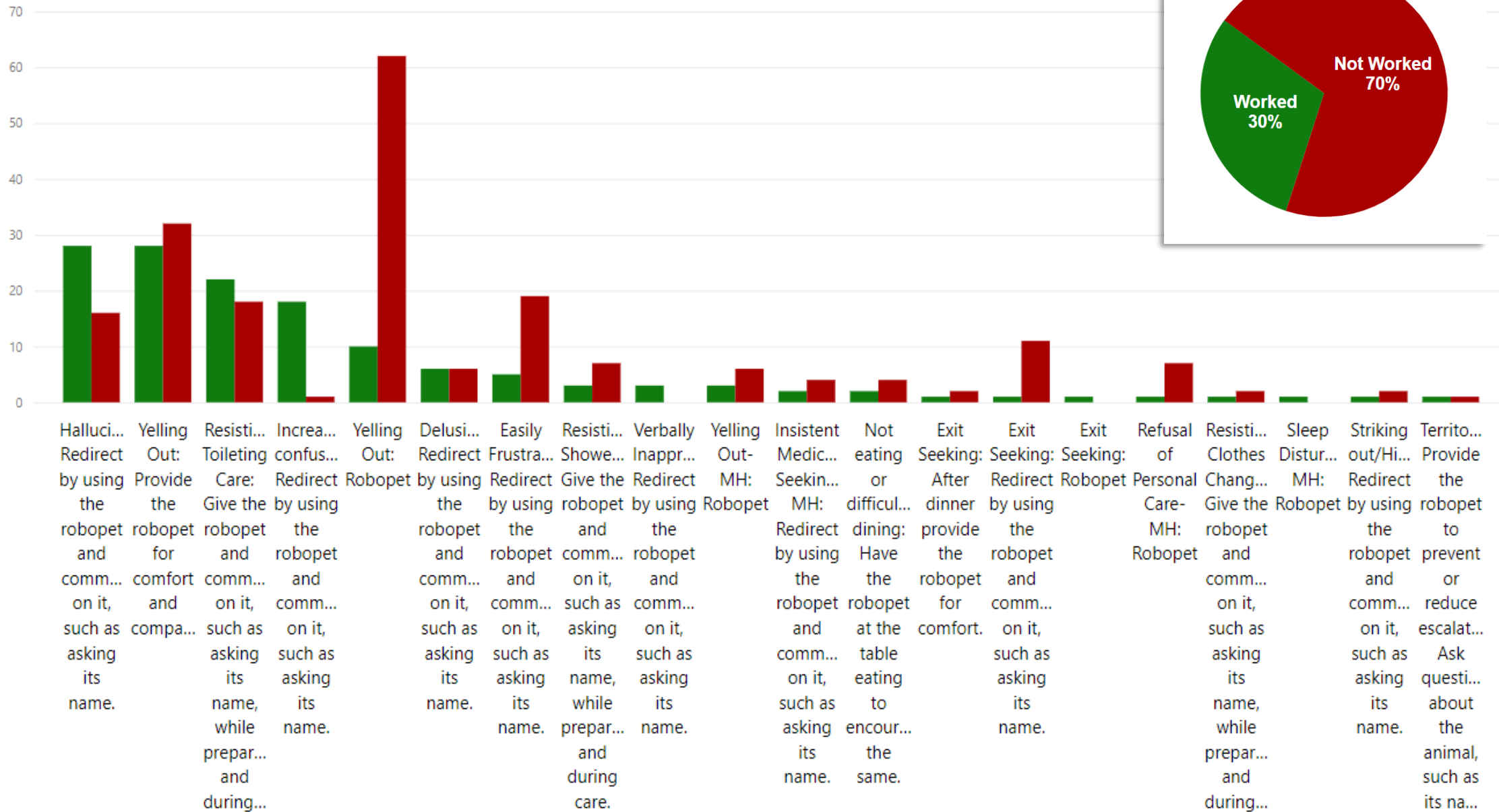
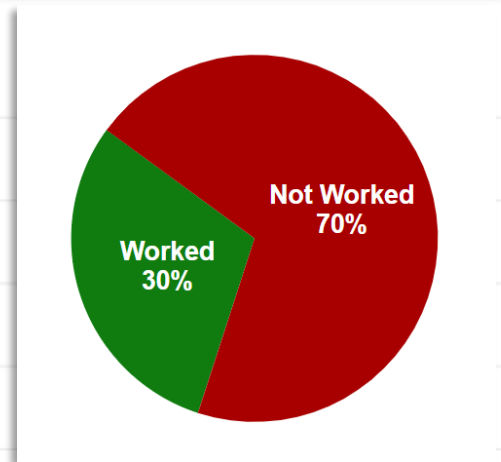

Robopet Top Effectiveness By Reaction

● Worked ● Not Worked

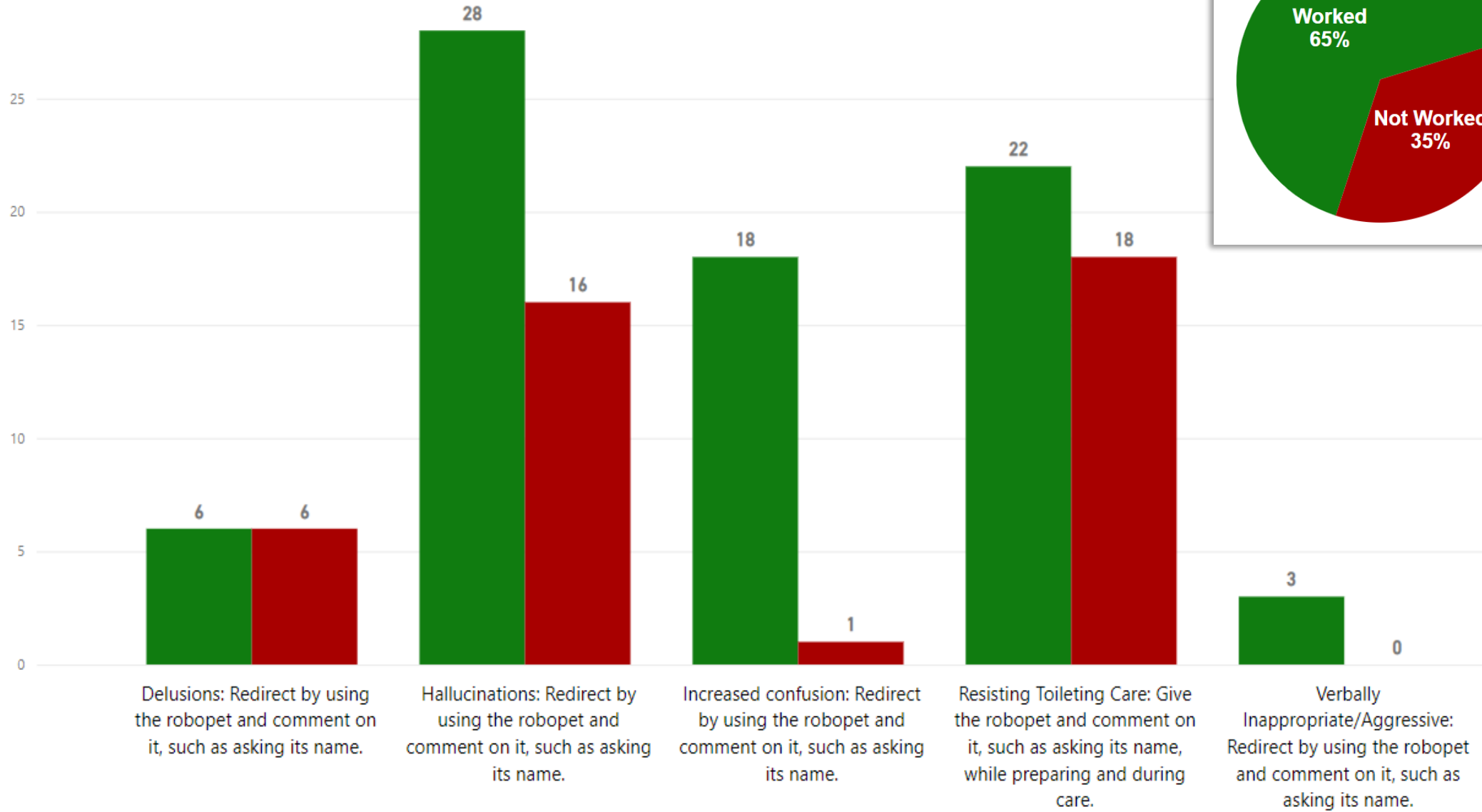

Testimonials and Value

“The app is easy to use. Before my shift I look at who my colleagues were having problems with that day and remind myself of the best way to approach my residents!”

Care Specialist

13%

Reduction in psychiatric medication

“When a resident is having a behavior and we can check the intervention.”

Care Specialist

95%

Caregiver satisfaction

“Ella is easy to use and love that I have the ability to make comments.”

Care Specialist/CNA

“The information about each resident and how to work with them has exposed some better result!”

Med Tech

73%

of families would choose a placement based on Ella

“I like the updates. Especially since I don't live in the state. Thanks for caring for our mother.”

Family Member

100% satisfaction from family members

“If short staffed, we use staff that aren't as familiar with our Memory Care residents. Ella, allows staff to easily be updated on the residents, their behaviors and the best way to approach them to avoid escalation.”

Wellness Director



Thank you

AI FOR DEMENTIA CAREGIVING

LINDA@TAPROOTELLA.COM

www.TapRootElla.com